

資誠聯合會計師事務所 履歷投遞說明

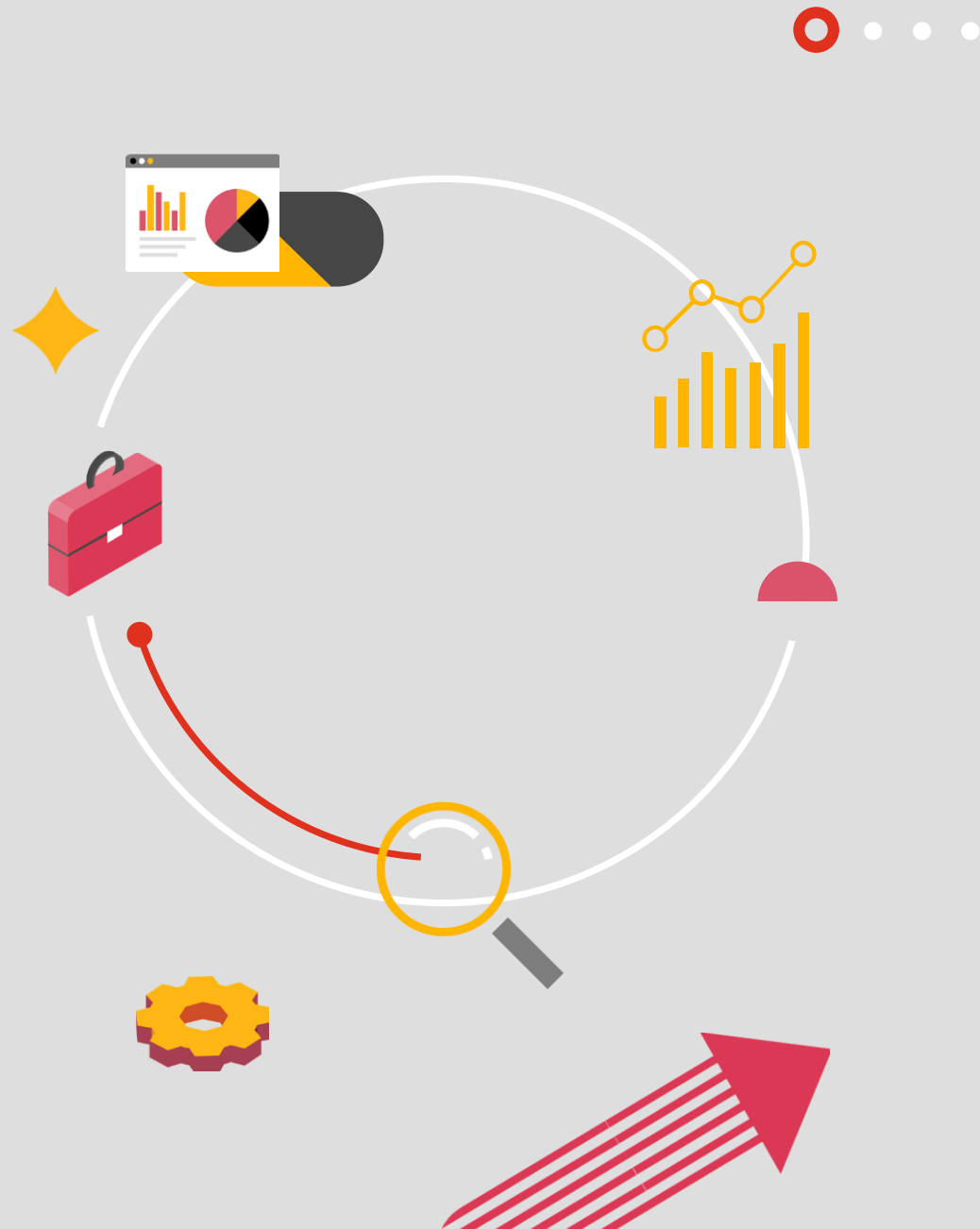

2022年校園徵才履歷投遞方式

請點下面網址開始您的履歷投遞流程：

https://pwc.wd3.myworkdayjobs.com/Global_Campus_Careers/job/Taipei/XMLNAME-2021-----Associate_249638WD

2022 校園招募_審計/稅務/風險控制_Associate

- Taipei
- Taichung
- Tainan
- Taoyuan
- Tainan_Nanke
- Hsinchu
- Kaohsiung

Apply

Line of Service
Assurance

Posted Yesterday

Full time

249638WD

About Us



Workday 投遞職缺

2022 校園招募_審計/稅務/風險控制_Associate

- 📍 Taipei
- 📍 Taichung
- 📍 Tainan
- 📍 Taoyuan
- 📍 Tainan_Nanke
- 📍 Hsinchu
- 📍 Kaohsiung

Apply

重要提醒:

1. 此為正式投遞文件，請詳讀操作說明。
2. 內文以英文呈現，**請勿使用**瀏覽器自動翻中文，會影響投遞操作。

1. 進入Workday後，請確認投遞之職缺及需要上傳的附件說明。
2. 確認完成後，請點Apply開始填寫資料。

建立帳號

Sign In

Email Address

Password

Sign In

Don't have an account yet? [Create Account](#)

[Forgot your password?](#)

[Privacy Statement](#)

若先前已建立過帳號，請直接登入。

若無，請創建新帳號。

1. 請使用常用信箱(建議gmail)
2. 若您重複創建多個帳號，將影響書審結果。

密碼設定需有:

- 一個大寫字母
- 一個數字字符
- 一個字母字符
- 最少8個字符
- 一個小寫字母
- 一個特殊的字符

Create Account

Password Requirements:

- An uppercase character
- A numeric character
- An alphabetic character
- A minimum of 8 characters
- A lowercase character
- A special character

Email Address

請輸入最常使用且無時效性的信箱

Password

重要提醒：

此帳號為您在PwC Workday的唯一帳號，會用於未來投遞其他職缺，同時也會用於執行報到任用程序。

請務必以最常使用、無時效性，且您會收信的信箱(包含畢業後)作為帳號！

Yes, I have read and consent to the terms and conditions

Create Account

快速應徵

Start Your Application

2022 校園招募_審計/稅務/風險控制_Associate

Use My Last Application

Autofill with Resume

Apply Manually

開始啦！

- 如果已經有一份履歷，可以選擇“**Autofill with Resume**”上傳檔案，如果資料完整且清楚，系統可在解析後，自動輸入部分內容。
- 系統輸入的內容，您都可以在送出應徵前進行修改調整。
- 如果是第一次投遞，那我們建議可以選按

Apply Manually

My Information

My Information

* Indicates a required field

How Did You Hear About Us? * **您怎麼知道我們的呢？**

Have you ever worked for PwC, one of our current brands, or any of our predecessor firms? *

Yes **您是否曾任職於PwC呢？(工讀/實習不算在內)**

No

Country / Territory * **您所屬的國家**

如果您是透過校園徵才說明會，請選擇“Campus”即可。

如果曾任職於PwC(工讀/實習不算在內)

Have you ever worked for PwC, one of our current brands, or any of our predecessor firms?*

Yes

No

What was your office location?

What was your email during your most recent employment period?

What was your GUID?

如果曾任職於PwC，請選Yes，並填寫相關資訊：

- 任職期間的辦公室所在地
- 任職期間的公司信箱
- GUID

Legal Name 法定(護照)名稱

Legal Name

Chinese Family Name

填入中文姓氏 ex:朱

Chinese Given Name

填入中文名字 ex:晨晨

Given Name - Western Script *

填入英文名字 ex:Chen-Chen

Family Name - Western Script *

填入英文姓氏 ex:Zhu

I have a preferred name

小提醒：

1. 英文姓名的第一個字母必須大寫。
2. 如果有其他慣用的英文名字(ex: Gloria)，請在輸入法定名稱後，勾選下方“I have a preferred name”。

慣用英文名填寫方式

Preferred Name

Chinese Family Name

朱 中文姓氏同Legal Name

Chinese Given Name

晨晨 中文名字同Legal Name

Given Name - Western Script *

Gloria 輸入慣用英文名

Family Name - Western Script *

Zhu 英文姓氏同Legal Name

Address 地址

Address 地址請以中文填寫即可

Postal Code *

郵遞區號

County or City *

select one 縣/市(下拉選單)

Town, City, or District *

鄉鎮市區

Address Line 1 *

道路或街名等詳細地址

Phone 電話

Phone 請填寫手機電話號碼

Phone Device Type *

select one 請選“Mobile”

Country Territory Phone Code *

× Taiwan (+886)

Phone Number *

從0後面開始填寫(9碼)

Phone Extension

分機(因手機無分機，請留空白)

My Experience

此頁將填寫：工作經驗/學歷/語言/技能/上傳履歷附件

校園招募_審計/稅務/風險控制_Associate

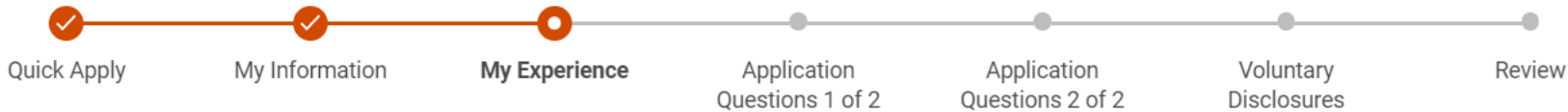

Quick Apply My Information **My Experience** Application Questions 1 of 2 Application Questions 2 of 2 Voluntary Disclosures Review

My Experience

* Indicates a required field

Work Experience

Add

Work Experience 工作經驗

Work Experience 1 🗑️ Delete

Job Title*

Company*

Location

I currently work here

From* 📅 To* 📅 任職起訖日

Role Description

Education 教育程度

Education

Education 1

School or University* **最高學歷學校**

Degree* **學歷(碩士/學士)**

select one ▼

Field of Study* **科系**

 ?

Overall Result (GPA) **GPA**

From* **入學年度**

To (Actual or Expected)* **預計畢業年度**

Add Another

請填寫最高學歷

如果是碩士生，**Education 1**請填寫**碩士**學歷，接著再點選 **Add Another** 填寫**學士**學歷

學歷選單中，

碩士：請選**Master Degree**

學士：請選**Bachelor Degree**

小提醒：

1. 若有雙主修，請點選Add Another新增雙主修學歷。
2. 高中學歷無須填寫。

Certification 證書

Certifications

Certifications 1 🗑️ Delete

Certification* **選擇證書(語言證書、會計相關等證書)**

Certification Number **證書編號**

Issued Date **發行日期**

Expiration Date **到期日期**

Attachments



Drop files here
or **Select files**

如果有語言證書、會計師等相關證書，請在此編輯並上傳相關附件。

若無則請略過。

Languages 語言能力

Languages

Languages 1

Language *

select one ▼

This is my native language.

Overall *

select one ▼

Add Another

除了中文以外，若有其它語言能力，可在此填寫
(母語請勾選“**This is my native language.**”)

語言程度選單	
Beginner	初學者
Elementary	初級
Intermediate	中級
Upper Intermediate	中高級
Advanced	高級
Upper Advanced	最高級

Skills 技能

Skills

Type to add Skills

可以直接輸入技能，
如資訊技能R語言、C++等。

Skills

Type to add Skills

履歷附件上傳(請注意重要提醒喔！！)

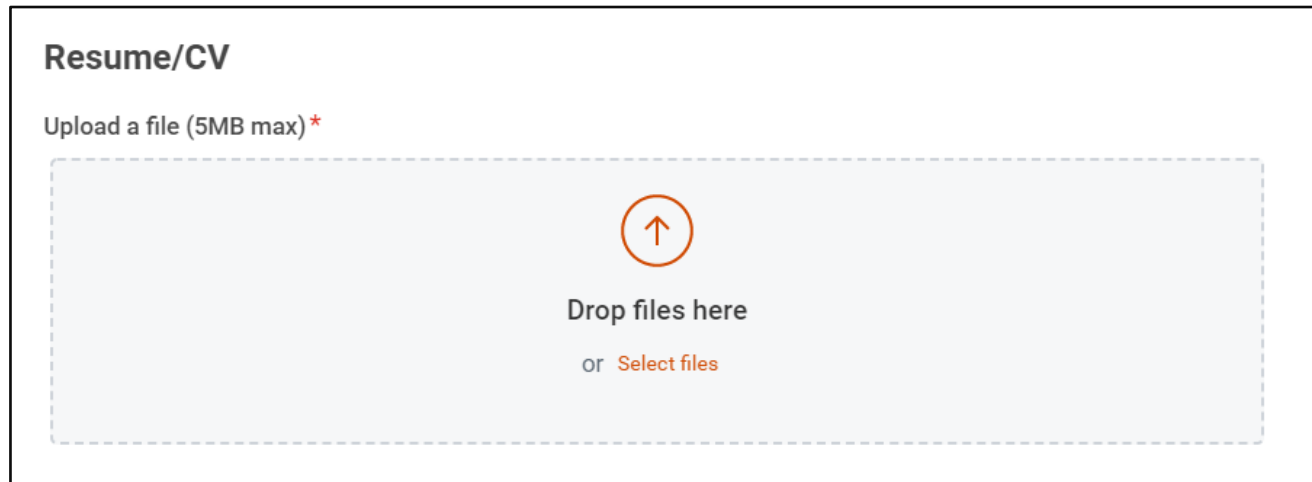

請將以下資料**合併成 1** 個檔案：

※ 檔名：OO大學_王小明

1. 完整履歷(含自傳)
2. 最新在校成績單含操行成績(大學、碩士皆須)
3. 語文檢定成績單
4. 其他附件

重要提醒：

請將檔案**合併為 1** 份，勿上傳多份檔案，將**影響書審結果**。

履歷投遞送出後，視為**正式投遞履歷**，**無法收回更改檔案**，務必先準備好再上傳喔！

Application Questions 1 of 2

問卷1：PwC Global全球統一問卷

問卷內容可用中文填寫

2022 校園招募_審計/稅務/風險控制_Associate

My Information My Experience **Application Questions 1 of 2** Application Questions 2 of 2 Voluntary Disclosures Review

Application Questions 1 of 2

* Indicates a required field

I agree to have my personal data processed by PwC for the purpose of recruitment for other positions than the one I have initially applied for. In the case you do not provide consent, your data will be removed from the PwC system in accordance with local legal, audit, and tax requirements of the member firm to which you have applied, after closing the recruitment process for the position you registered and, as a result, will not be taken into account for any future recruitment processes.*

select one ▼

I consent to receive communication, including electronic communication, from entities within the PwC network about job related events organized by or in participation of PwC, which are beyond the scope of this job application.*

select one ▼

我同意PwC處理我的個人資料，用於招募作業的所有職缺。

如果您沒有提供同意，在您投遞的職位結束招募後，您的資料將根據所應聘當地的法律、審計和稅務要求從系統中刪除，因此，在今後的任何招募流程中，您的資料將不會被列入考慮。

我同意接受訊息，包括來自PwC聯盟所的电子通訊，內容涉及PwC聯盟所與工作相關活動，這些活動超出了本職務申請的範圍。

Application Questions 2 of 2

問卷2：PwC TW校園徵才統一問卷

問卷內容可用中文填寫

2022 校園招募_審計/稅務/風險控制_Associate

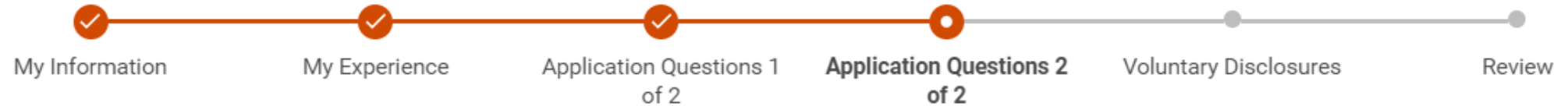

Application Questions 2 of 2

Application Questions 2 of 2

問卷內容可用中文填寫

* Indicates a required field

Do you now, or will you in the future, need PwC to sponsor your visa or work authorisation to be eligible to work in the country / territory in which this position is located? *

您現在或未來是否需要資誠協助取得簽證或工作證，才可以合法在PwC Taiwan工作？若不需要，請填No

In which country(ies) do you hold citizenship status? Please list the country(ies) and your corresponding citizenship status. (Ex: Canada - Citizen; Australia - Permanent Resident) *

您在哪些國家擁有公民身份？請列出國家和您相應的公民身份。若為雙重國籍，仍需提供(ex: 中華民國-公民；美國-公民)

Are you subject to a non-competition or other agreement, or aware of other circumstances, that would preclude or restrict your employment with PwC? *

您是否受到競業禁止條款限制或其他協定，或是否知道有其他情況會限制您在資誠的工作？

Within the last 24 months, have you worked with a PwC engagement team as a client? If yes, please identify the client and your role in relation to the engagement. *

過去24個月內，是否曾作為客戶與PwC團隊合作？如果是，請說明哪家客戶和您參與的角色；若無，請填No

Application Questions 2 of 2

問卷內容可用中文填寫

Questions 1 and 4 set forth above are essential elements for PwC to consider whether to enter into an employment agreement with you, as they might have a significant impact on PwC. Therefore if you provide false or untrue answers, PwC will be entitled to terminate the employment agreement with you in accordance with applicable laws even if true facts were found after the employment agreement has been entered into.*

上述1~4題，是PwC考慮是否與您簽訂聘僱合約基本要素，因此，如果您提供了錯誤或不實的資料，即使在簽訂合約後，PwC仍有權根據適用法律終止與您的合約。

Are you related to a PwC partner, principal, or employee? If yes, please provide his/her name and your relationship to the individual.*

您是否與資誠合夥人，董事或員工有關係？如果是，請提供他/她的姓名以及您與該人的關係。

Have you ever have an internship experience in big 4 ? If yes, Write down the company and the period.*

如果有四大會計師事務所實習經驗，請在此列出曾經實習之事務所及內容；若無，請填寫No。

Do you plan to participate in any overseas exchange program in the coming 12 months?*

您在未來12個月內，是否有計畫參加任何海外交流項目？

Application Questions 2 of 2

What is your first preferred field? * **第一志願**

 組別可參考下一頁對照 ▼

What is your second preferred field? * **第二志願**

 組別可參考下一頁對照 ▼

Status of Study * **就學狀況(就學中/役畢/實習/已畢業)**

 ▼

For the highest degree provided on this application, when will you complete your degree. Please provide the month and year.(MM/YYYY)

請填寫最高學歷預計“月/日/畢業年度” (ex: 06/30/2022)

志願選擇

問卷內容可用中文填寫

What is your first preferred field? *

select one **第一志願** ▼

What is your second preferred field? *

select one **第二志願** ▼

select one 組別:

select one

Taipei-Geneneral Audit Services	臺北-台資國際企業
Taipei-Financial Services	臺北-金融服務組
Taipei-Financial Services-Tax	臺北-金融稅務組
Taipei-International Business Services	臺北-外商組
Taipei-TAX Services	臺北-稅務組
Taipei-Risk Assurance	臺北-風險及控制組
Taoyuan	桃園
Hsinchu	新竹
Taichung	臺中
Tainan	臺南
Nanke	南科
Kaohsiung	高雄

成績填寫 1 of 2

問卷內容可用中文填寫

What is your Auditing (1) grade from your undergraduate course? (Please indicate "N/A", if not applicable.) *

審計學(1)

What is your Auditing (2) grade from your undergraduate course? (Please indicate "N/A", if not applicable.) *

審計學(2)

What is your Accounting Principles (1) grade from your undergraduate course? (Please indicate "N/A", if not applicable.) *

初級會計學(1)

What is your Accounting Principles (2) grade from your undergraduate course? (Please indicate "N/A", if not applicable.) *

初級會計學(2)

What is your Intermediate Accounting (1) grade from your undergraduate course? (Please indicate "N/A", if not applicable.) *

中級會計學(1)

1. 依下方科目填入成績(若有重修，請註記 一修/二修 分數)(ex. 59/80)
2. 如果中會學程有(一)~(三)，請填寫在“Intermediate Accounting (2)”內
ex. 中會(二)80；中會(三)80

科目(英文)	科目(中文)
Auditing	審計學
Accounting Principles	初級會計學
Intermediate Accounting	中級會計學
Advanced Accounting	高級會計學

成績填寫 2 of 2

問卷內容可用中文填寫

What is your Intermediate Accounting (2) grade from your undergraduate course? (Please indicate "N/A", if not applicable.)*

中級會計學(2)

如果中會學程有(一)~(三)，請填寫在
“Intermediate Accounting (2)”內
ex. 中會(二)80；中會(三)80

What is your Advanced Accounting (1) grade from your undergraduate course? (Please indicate "N/A", if not applicable.)*

高級會計學(1)

What is your Advanced Accounting (2) grade from your undergraduate course? (Please indicate "N/A", if not applicable.)*

高級會計學(2)

科目(英文)	科目(中文)
Auditing	審計學
Accounting Principles	初級會計學
Intermediate Accounting	中級會計學
Advanced Accounting	高級會計學

Application Questions 2 of 2

問卷內容可用中文填寫

Have you ever have an experience with a school clubs? If yes, Write down the club, the position and the responsibilities.

請填寫社團經驗

If you have taken exams in other languages, please indicate which exams and the results.

如果有參加過語言相關考試，請寫出考試名稱及分數 (ex. TOEIC/800)

Please list the technology skills you are proficient in. (Excluding Excel, Word, PowerPoint)

請列出資訊相關技能(不包含Excel, Word, PowerPoint)

Which active / current certifications or licenses do you hold?

如果有其他證書/證照請在此列出

Personal Information

Personal Information

Date of Birth *

Primary Nationality *

Additional Nationalities

Terms and Conditions

By submitting this application, you acknowledge that you have read and understand the [Terms of Use](#) and [Privacy Statement](#). To the extent consent is required under applicable law, by submitting this application you hereby consent to the collection and processing of your personal information (including any sensitive personal information you choose to provide) by PwC in connection with your application as described in the [Privacy Statement](#).

Yes, I have read and consent to the terms and conditions *

請填寫個人資訊

- 生日
- 主要國籍
- 其他國籍 (若無，請留空白)

提交此申請，即表示您已閱讀並理解使用條款和隱私聲明。您同意資誠在相關法令或法規要求的範圍內，針對您投遞職缺流程中提供的個人資料（包括任何您選擇提供的敏感性資料）進行收集、處理及利用。

最後確認

My Information

How Did You Hear About Us?
I learned about PwC through my university / campus

Have you ever worked for PwC, one of our current brands, or any of our predecessor firms?
No

Legal Name
Chen-Chen Zhu (朱晨晨)

I have a preferred name
No

Address
基隆路一段333號
信義區
Taipei City 110
Taiwan

Email
@gmail.com

Phone

填完履歷資訊，請再次**仔細檢查**填寫資訊。

一旦送出履歷後，即視為正式投遞，無法修改附加的檔案、志願等資訊。

確認好後按下 ，期待您加入PwC！

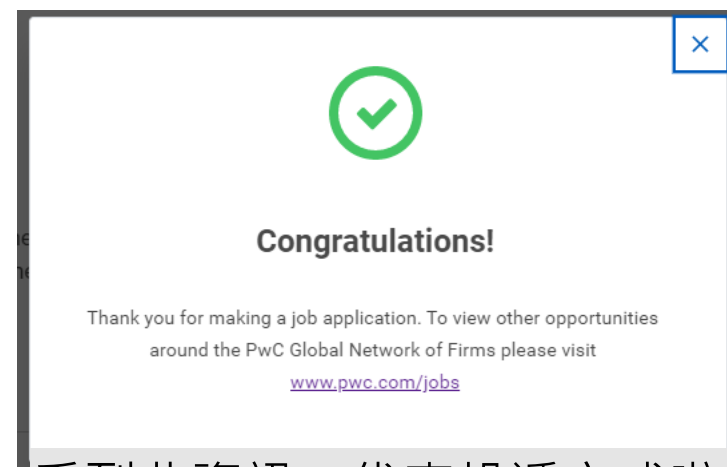

看到此資訊，代表投遞完成啦！
請靜候我們下一步的通知！

Candidate Home

Chen-Chen Zhu (朱晨晨) - Candidate Home

My Tasks

No tasks to complete.

Submitted Applications

Your application is being reviewed by the PwC network firm you've applied to. Being a network of member firms, each PwC firm will have local recruitment and hiring processes in accordance with local employment conditions.

1 item

Job	Status	Actions
2022 校園招募_審計/稅務/風險控制_Associate	Application received	<div>Manage ▾ View My Submitted Application Withdraw Application</div>

Welcome

This is your personal Candidate Portal. Here you'll be able to monitor your job application(s), see and complete any job application tasks. To search and apply for other job opportunities around the PwC network, visit pwc.com/jobs

Important: If you do not submit an application within 15 days of creating this account, your entire account and any applications in draft will be purged from PwC's system.

About Us

在Candidate Home，您可以**檢視投遞職缺目前的狀態**。

請注意：如果按下“**Withdraw Application**”將視為**放棄應徵職缺**！且無法再次投遞！

校園徵才組聯繫方式

E-mail: tw_graduates@pwc.com

地址：110 台北市信義區基隆路一段333號27樓

聯絡人：人力資源發展部 校園徵才組

電話：+886-2-27296666 分機21218

如果有其他問題，請隨時聯繫我們！